Věnováno Beatě Mach / Dedicated to Beata Mach

Nokturno č. 2

Nocturno No. 2

Markéta Laštovičková
(*1995)

Moderato rubato (♩ = 110)

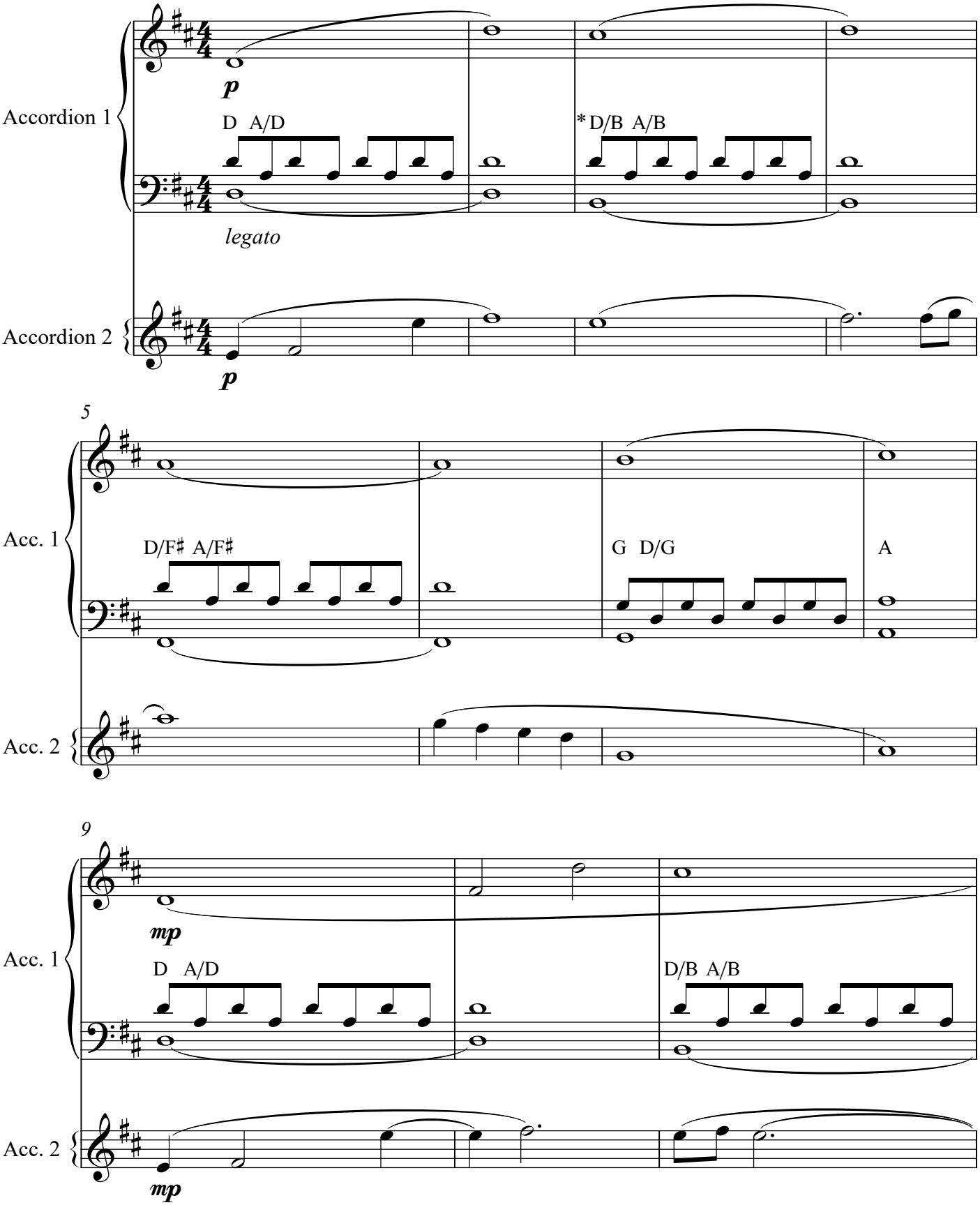

** D/B = D/H*

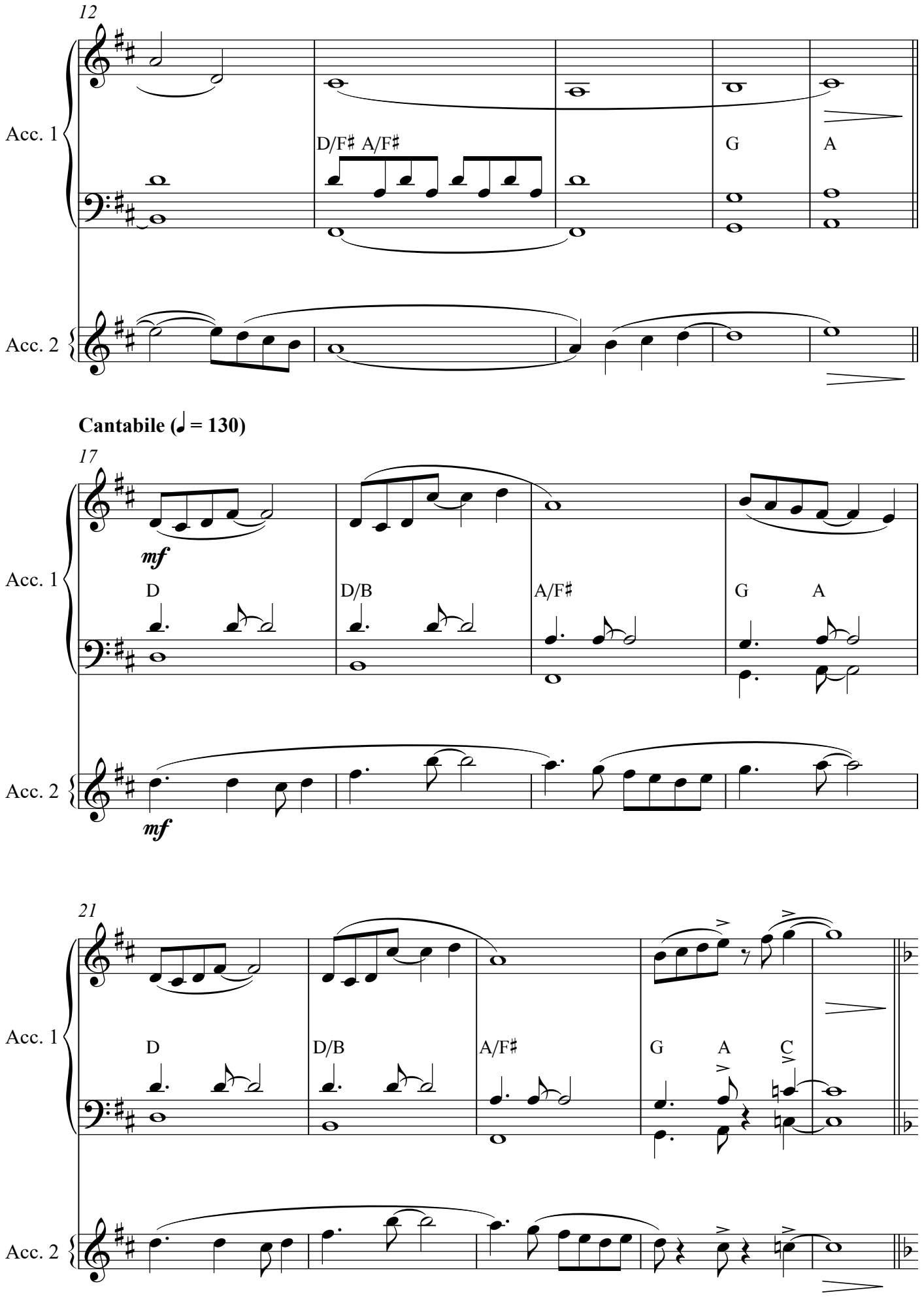
12
Acc. 1
D/F♯ A/F♯
G
A
Acc. 2
Cantabile (♩ = 130)
17
mf
D
D/B
A/F♯
G
A
21
C

26

Vocals

Tá - da - ta - tá ta - da - da tá - da - ta - tá, tá - da - ta - tá,

Acc. 1

f

F C/E Dm Am

Vocals

Tá - dá tá, ta tá - da - ta - ta tá - dá tá - dá,

Acc. 2

f

30

tá - da - ta - tá ta - da - da tá - da - ta - tá, tá - da - ta - tá ta - dá.

Acc. 1

p

B♭ F/A Gm A

Acc. 2

ta tá - da - ta - ta - ta tá - dá, ta tá - da - ta - ta - ta ta - da - dá.

p

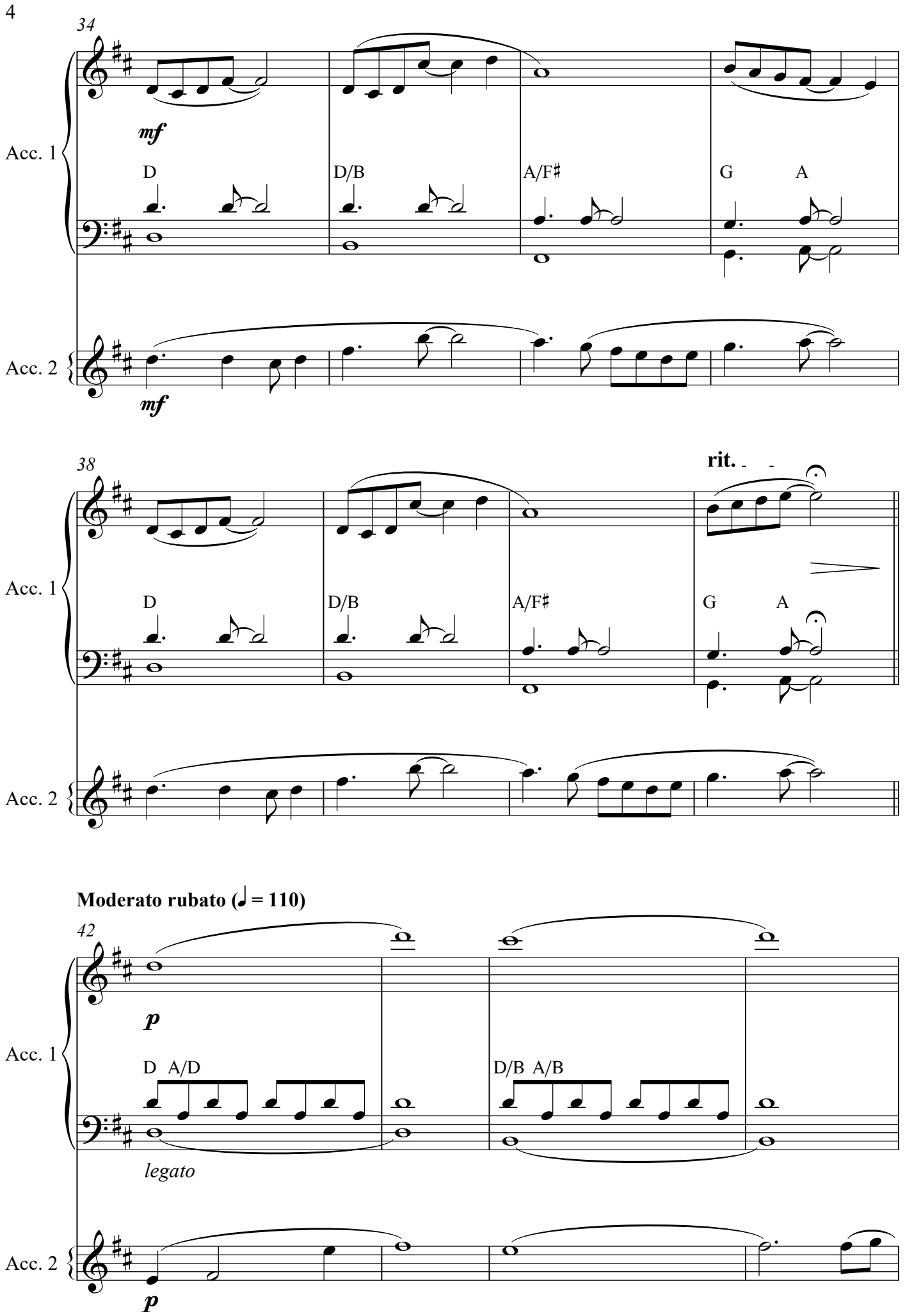
34
Acc. 1
mf
D
D/B
A/F♯
G
A
Acc. 2
mf
38
rit.
Acc. 1
D
D/B
A/F♯
G
A
Acc. 2
Moderato rubato (♩ = 110)
42
Acc. 1
p
D
A/D
D/B
A/B
legato
Acc. 2
p

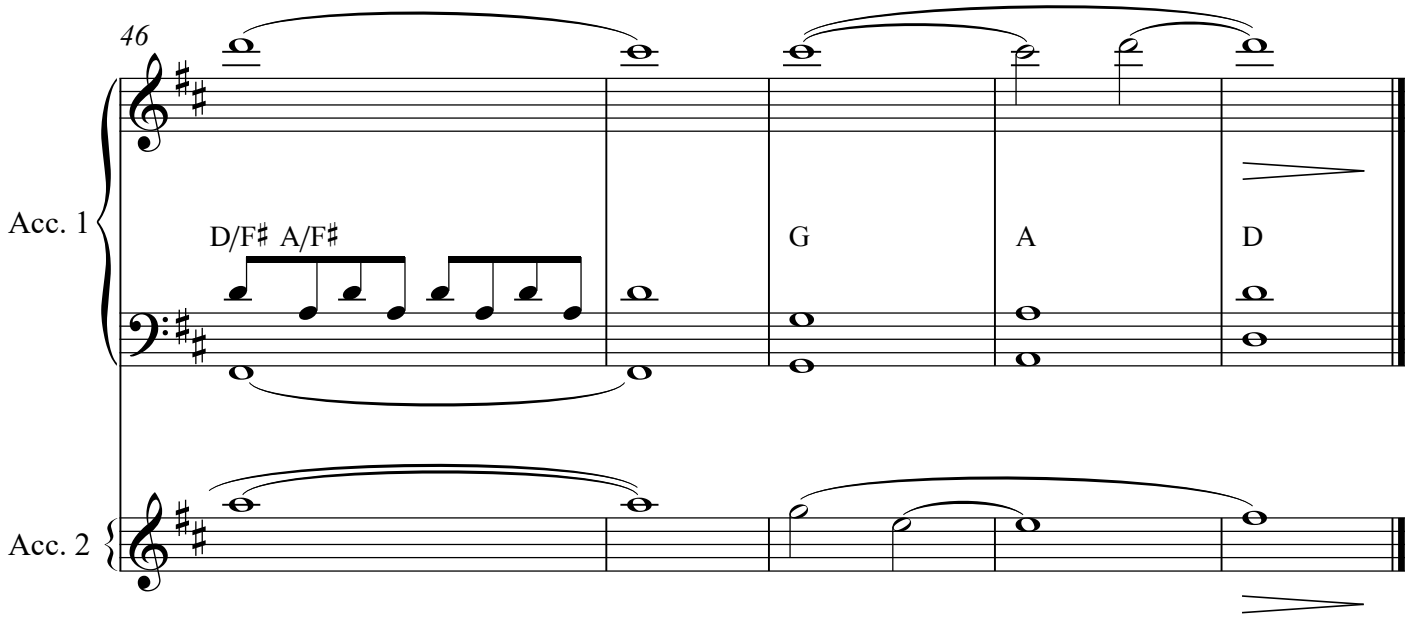
46
Acc. 1
D/F♯ A/F♯
G
A
D
Acc. 2

Accordion 1

Věnováno Beatě Mach / Dedicated to Beata Mach

Nokturno č. 2

Nocturno No. 2

Markéta Laštovičková
(*1995)

Moderato rubato (♩ = 110)

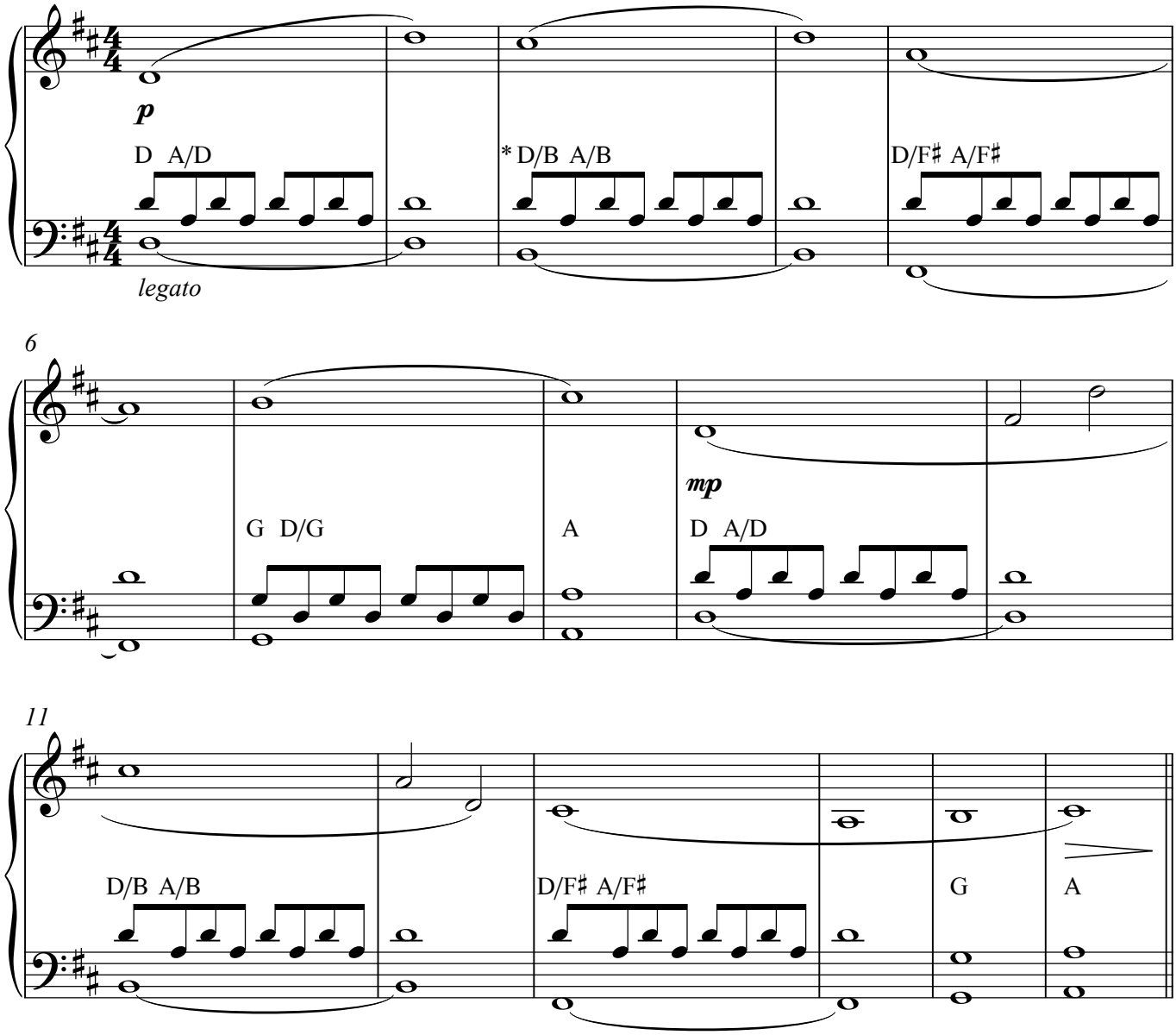

Cantabile (♩ = 130)

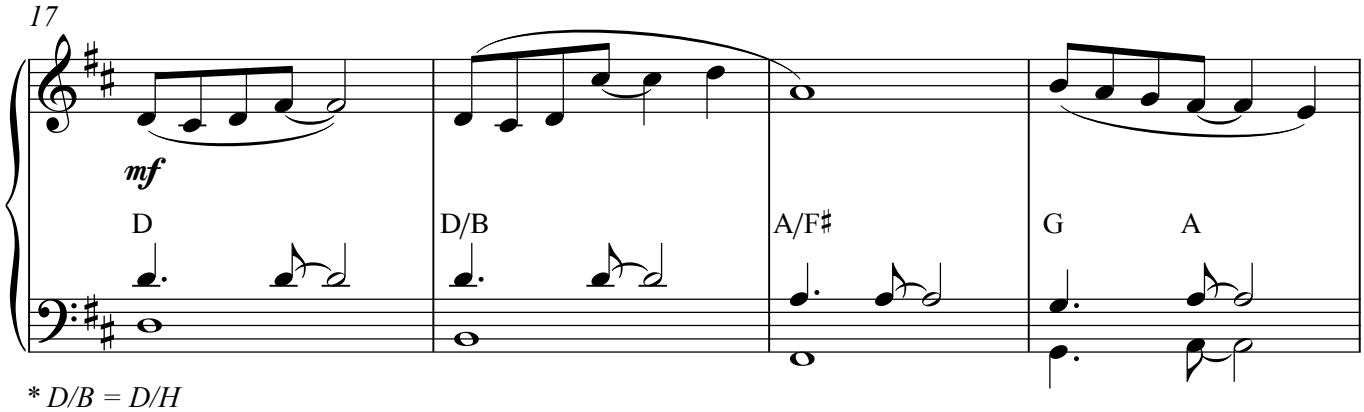

* *D/B = D/H*

V.S.

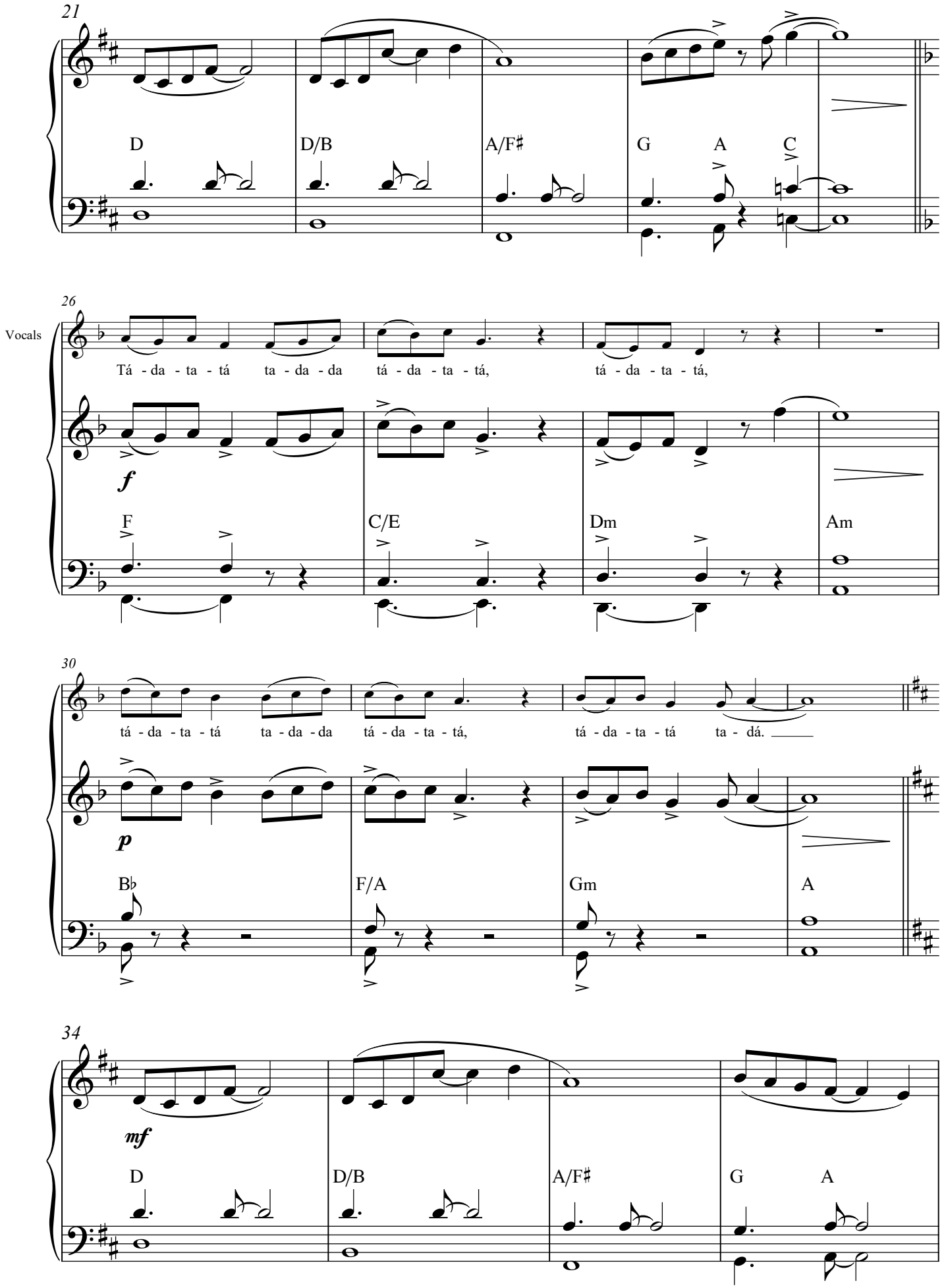
21
D
D/B
A/F♯
G
A
C
26
Vocals
Tá - da - ta - tá ta - da - da tá - da - ta - tá, tá - da - ta - tá,
f
F
C/E
Dm
Am
30
tá - da - ta - tá ta - da - da tá - da - ta - tá, tá - da - ta - tá ta - dá.
p
B♭
F/A
Gm
A
34
mf
D
D/B
A/F♯
G
A

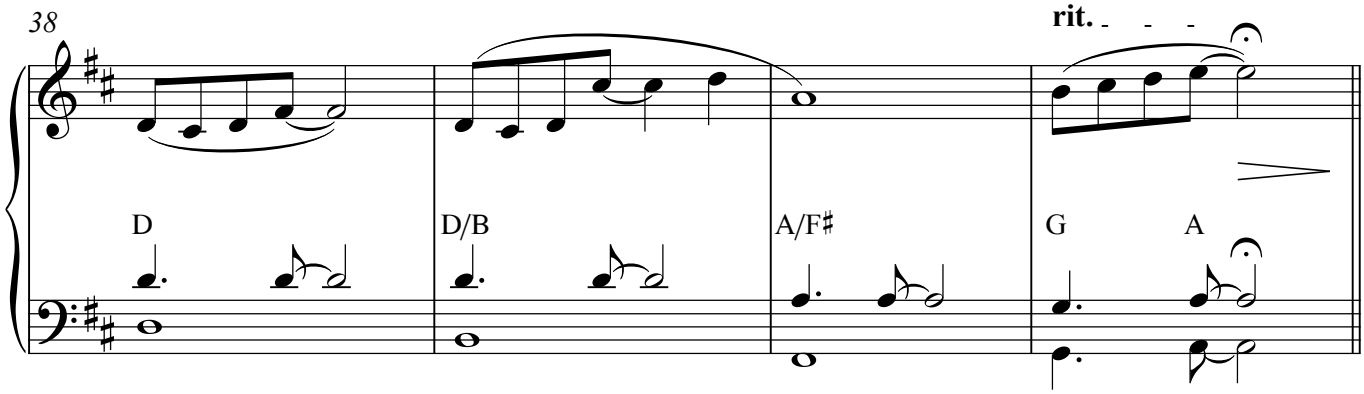

Moderato rubato (𝅗𝅥 = 110)

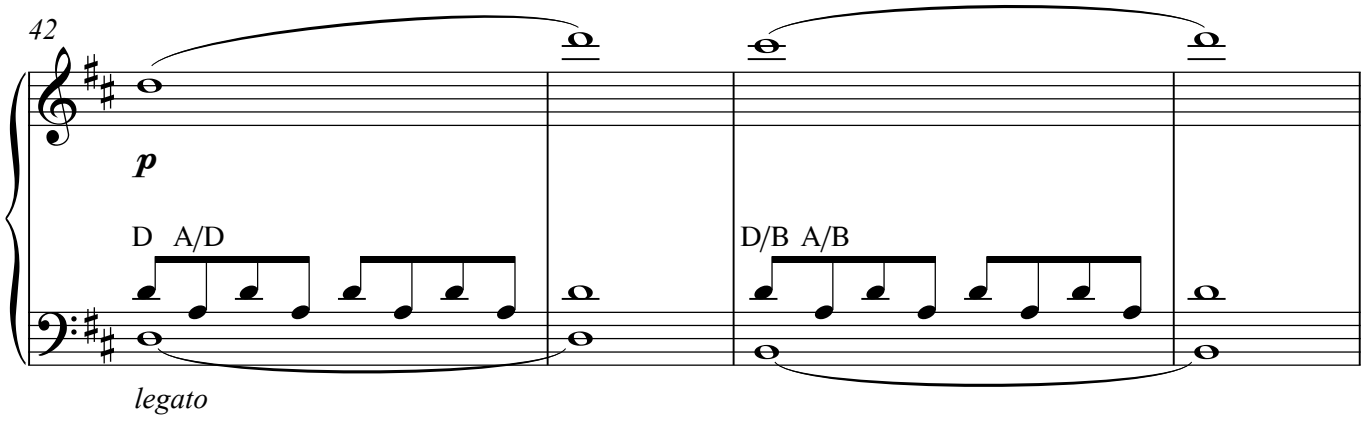

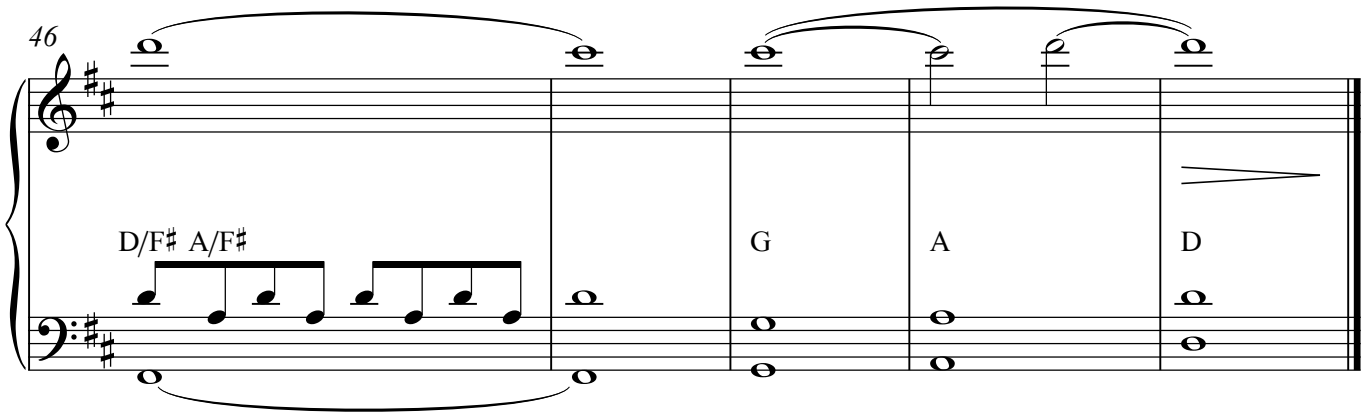

Accordion 2

Věnováno Beatě Mach / Dedicated to Beata Mach

Nokturno č. 2

Nocturno No. 2

Markéta Laštovičková
(*1995)

Moderato rubato (♩ = 110)

p

9

mp

Cantabile (♩ = 130)

16

mf

21

26

Vocals

Tá - dá tá, ta tá - da - ta - ta tá - dá tá - dá,

f

30

ta tá - da - ta - ta - ta tá - dá, ta tá - da - ta - ta - ta ta - da - dá.

p

34

mf

V.S.

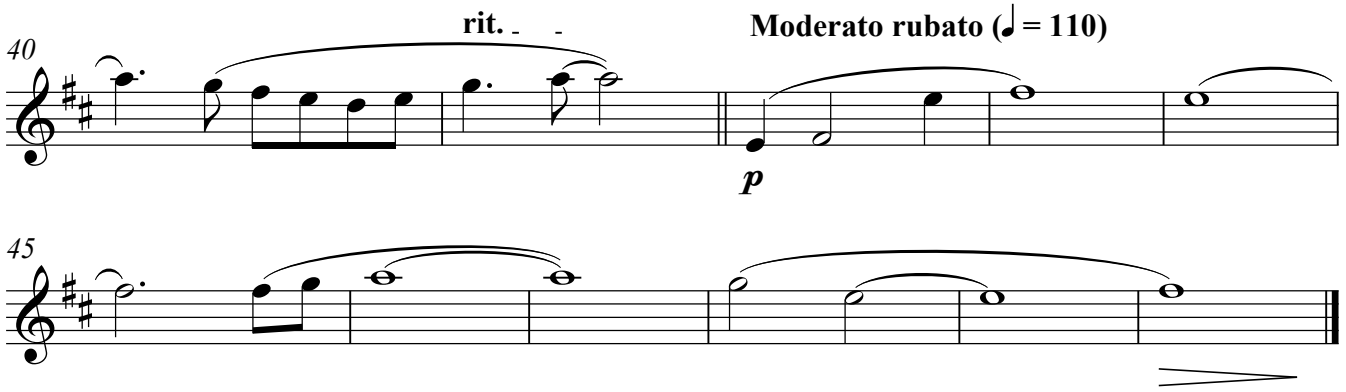
40
rit.
Moderato rubato (♩ = 110)
p
45